



PRELIMINARY DRAWINGS



SANTREV PTY LTD
 PO Box 55, Ipswich
 Queensland Australia 4305

Phone: 1300 815 888 (4-11) 07 3281 3200
 Fax: 1300 815 888 (4-6) 07 3281 8295
 Email: enquiries@santrev.com.au
 Web: www.santrev.com.au
 ABN: 43 124 870 878
 BSA QLD: 1214586
 OCOA SR: 27785
 BC WC: CBDU 4426

NOTE: ALL DIMENSIONS
 ARE IN mm (millimetres)
 UNLESS NOTED
 OTHERWISE

REV	DESCRIPTION	DATE
A	PRELIMINARY	17/07/2012

KIRI PARK POULTRY FARM - FARM 4
 FOR: PROTEN PTY LTD
 PROJECT ADDRESS:
 LOT M1254 HUNTER ROAD,
 ORANGE SPRINGS
 WA 6507

SHEET TITLE:		OVERALL SITE	
JOB No.:	KIRW-3	DRAWN BY:	DRK
DATE:	09/09/2022	REV:	A
SCALE (A3)	1 : 14000	DRG No.	A100

KIRI PARK FREE RANGE POULTRY FARM

PROPOSED NEW CONSTRUCTION - preliminary drawings

DRAWING LIST	
No.	Sheet Name
D 01	SITE PLAN
D 03	BROILER SHED LAYOUT
D 04	SHED ELEVATIONS
D 05	SECTION A

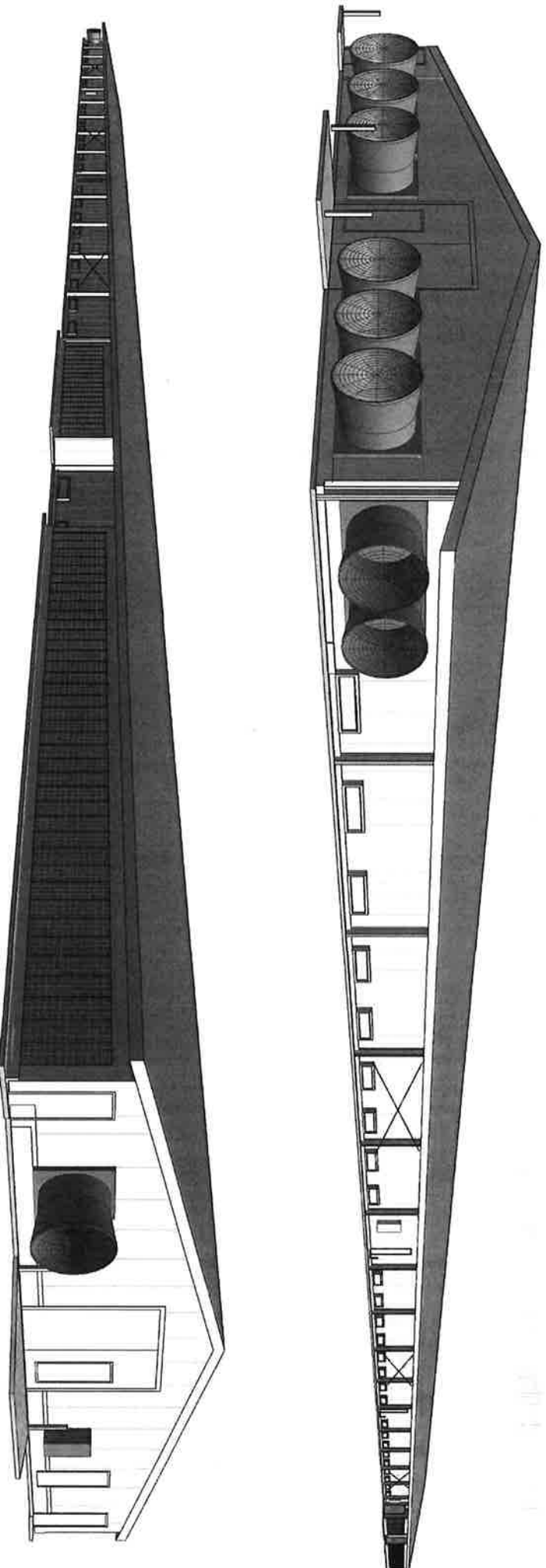

PROPOSED NEW CONSTRUCTION - preliminary drawings



SANTREV PTY LTD
 PO Box 95, Ipswich
 Queensland Australia 4305

Phone: 1300 815 888 (4/11/07 2291 3200)
 Fax: 1300 815 888 (4/11/07 3281 8285)
 Email: info@santrev.com.au
 Web: www.santrev.com.au
 ABN: 43 124397 878
 GSTA QLD: 1214566
 OCPBA SA: 277795
 BC VIC: CPJL 44846

SANTREV
 APPROVAL:
SANTREV SIGNATURE:
 CLIENT APPROVAL:
 CLIENT SIGNATURE:

L.TREVANION

CLIENT SIGNATURE INDICATES THEIR APPROVAL OF THE PLANS AND THE ASSUMPTIONS DOCUMENTED.

REV	DESCRIPTION	DATE
A	PRELIMINARY DRAWINGS	17/06/2021

KIRI PARK FREE RANGE POULTRY FARM
 For:
 Project Address:
**LOT M1254 HUNTER ROAD,
 ORANGE SPRINGS
 WA 6507**

sheet title:
COVER SHEET
 Job no.:
KIRW-1-F AS
 date: **17/06/2021**
 scale (A3):
CS 01

NOTE:
THE FOLLOWING TOB WITH CLIENT PRIOR TO ANY INSTALL

- FAN CONFIGURATION
- MIN-VENT CONFIGURATION
- HEATER POSITIONS
- MINIMUM VENTILATION FAN CONFIGURATION TO BE CONFIRMED

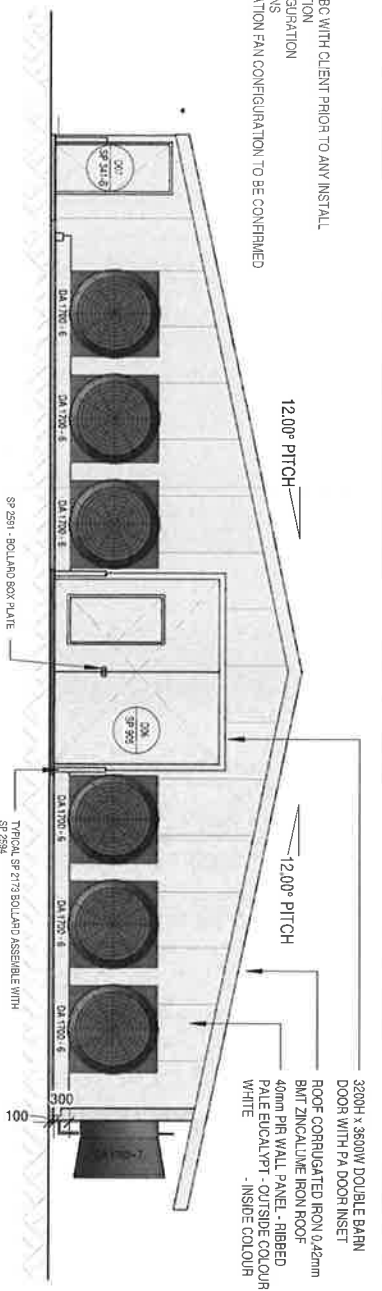

1 ELEVATION 1
1:100

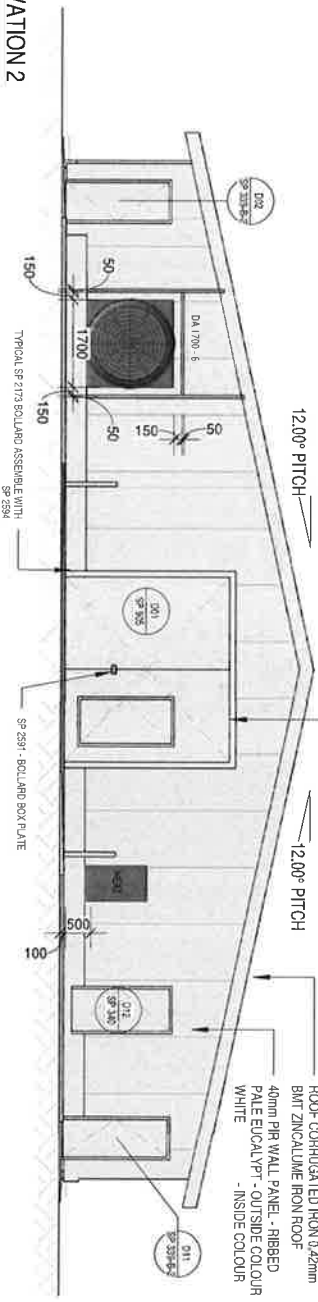

2 ELEVATION 2
1:100

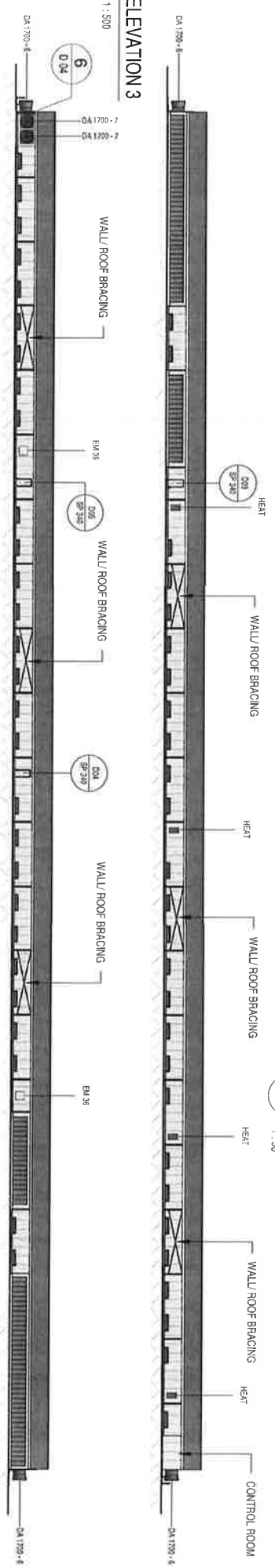

3 ELEVATION 3
1:500

4 ELEVATION 4
1:500

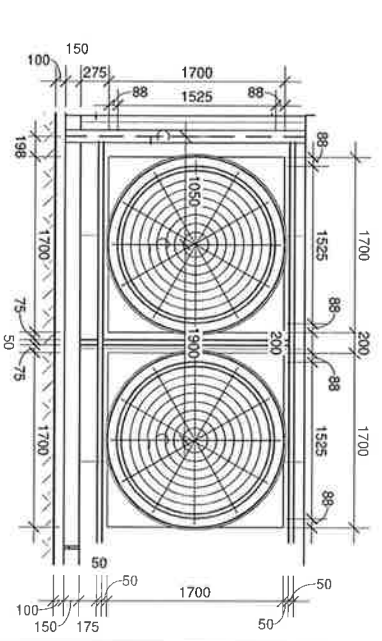

6 FAN INSTALL DETAILS
1:50

PROPOSED NEW CONSTRUCTION - preliminary drawings



REV	DESCRIPTION	DATE
A	PRELIMINARY DRAWINGS	17/06/2021

KIRI PARK FREE RANGE POULTRY FARM
For:
Project Address:
**LOT M1254 HUNTER ROAD,
ORANGE SPRINGS
WA 6507**

Sheet Title:
SHED ELEVATIONS
Job no.:
KIRW-1-F
Drawn by:
AS
date: 17/06/2021
Scale (A3):
As indicated
drawing no.:
D 04

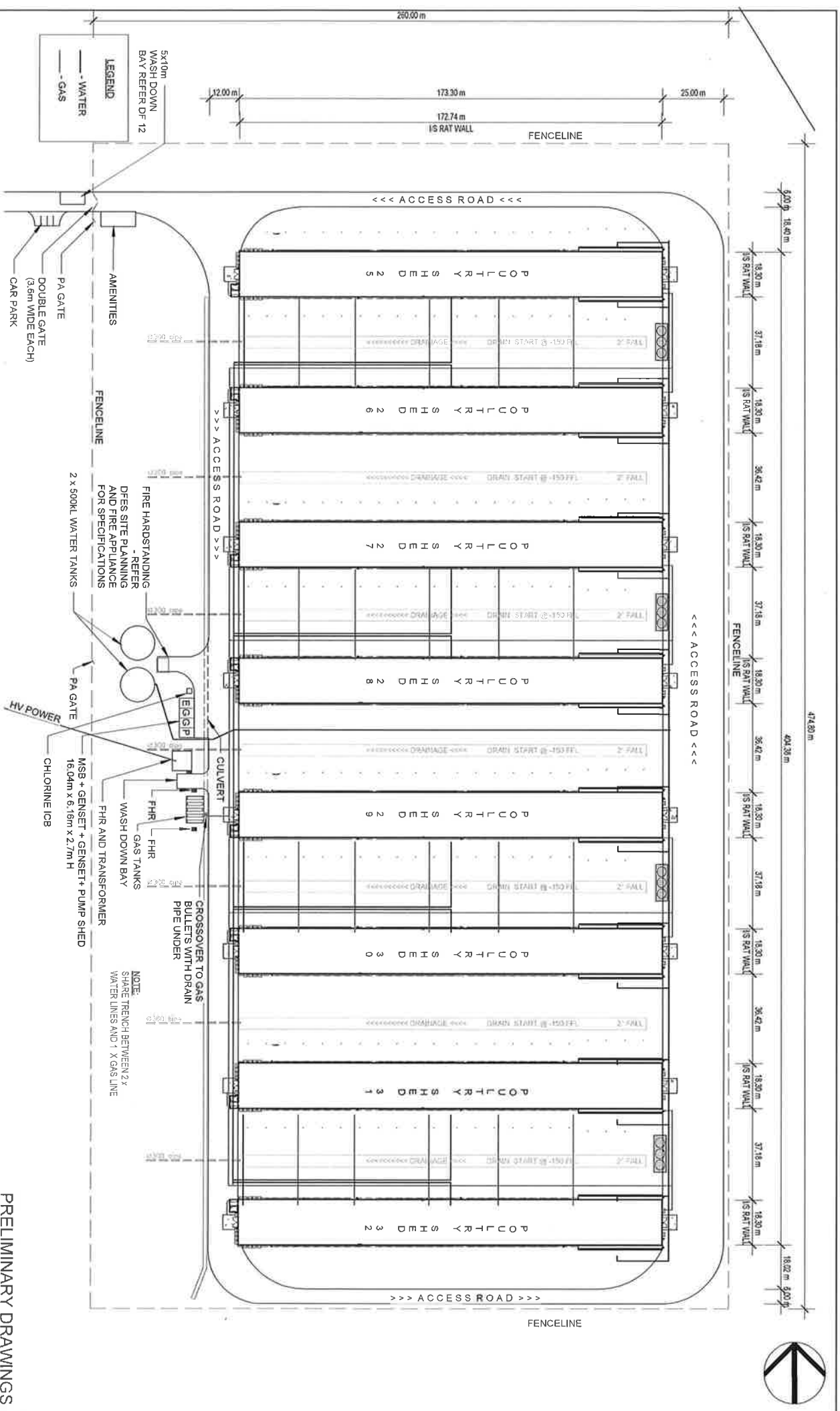

SANTREV PTY LTD
 PO Box 95, Ipswich
 Queensland Australia 4305

Phone: (300) 815 8881 (451) 07 3281 3200
 Fax: (300) 815 8881 (451) 07 3281 9295
 Email: enquiries@santrev.com.au
 Website: www.santrev.com.au
 ABN: 49 724297 879
 GST: 15146583
 OGR: SA 27795
 BC VIC: CBU 44246

STATEMENT OF WORK - SANTREV PTY LTD
 THE WORK AND CONCEPTS CONTAINED WITHIN THIS DOCUMENT ARE THE PROPERTY OF SANTREV PTY LTD. ANY REUSE OR REPRODUCTION OF ANY PART OF THIS DOCUMENT WITHOUT THE EXPRESS WRITTEN PERMISSION FROM THE DESIGNER IS STRICTLY PROHIBITED.

REV	DESCRIPTION	DATE
01	PRELIMINARY ISSUE	29/08/2023

KIRI PARK POULTRY FARM - FARM 4
 For: PROTEN PTY LTD
 Project Address:
 LOT M1254 HUNTER ROAD,
 ORANGE SPRINGS
 WA 6507

sheet title:
FARM 4 LAYOUT
 Job no: KIRPM3
 Drawn by: DRK
 date: 29/08/2023
 scale (A3): 1:1400
 drawing no: **DF 04**